Alle folgenden Bilder stammen vom NES

Titelbild



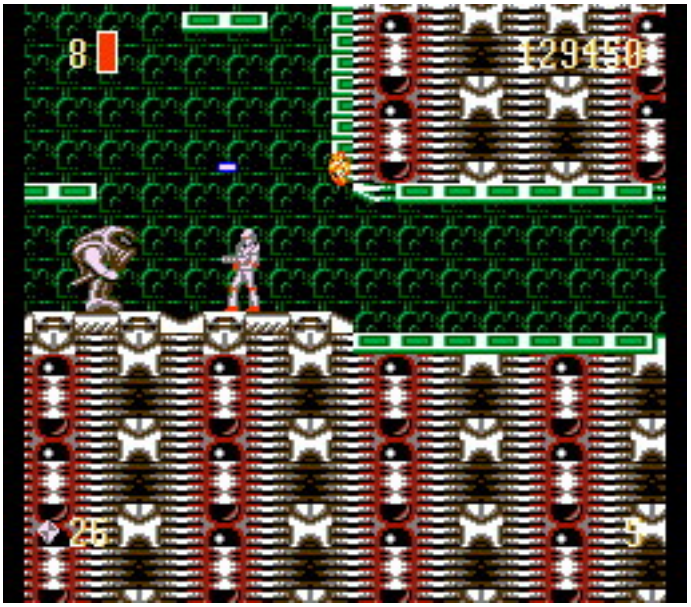

Igitt, Spinnen!

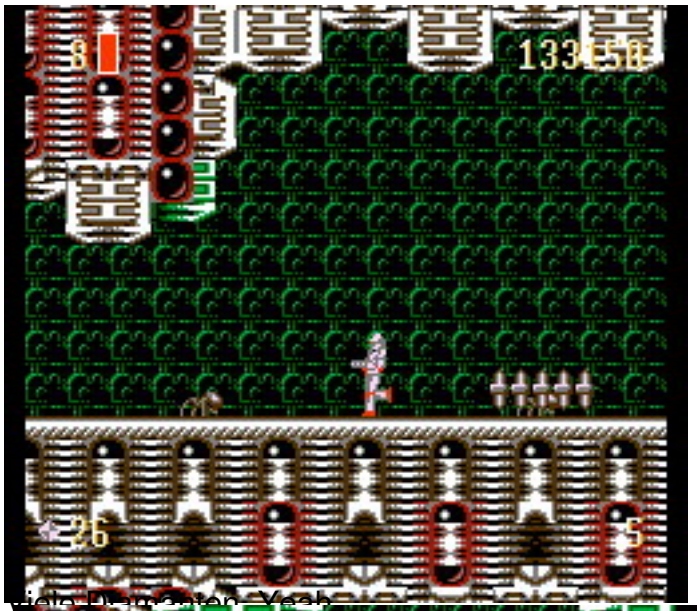
8
133150
26
5

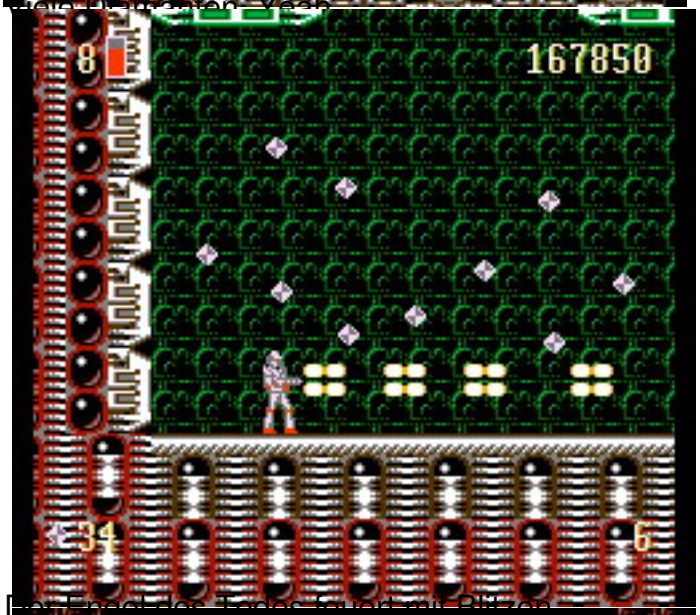
8
167850
34
6

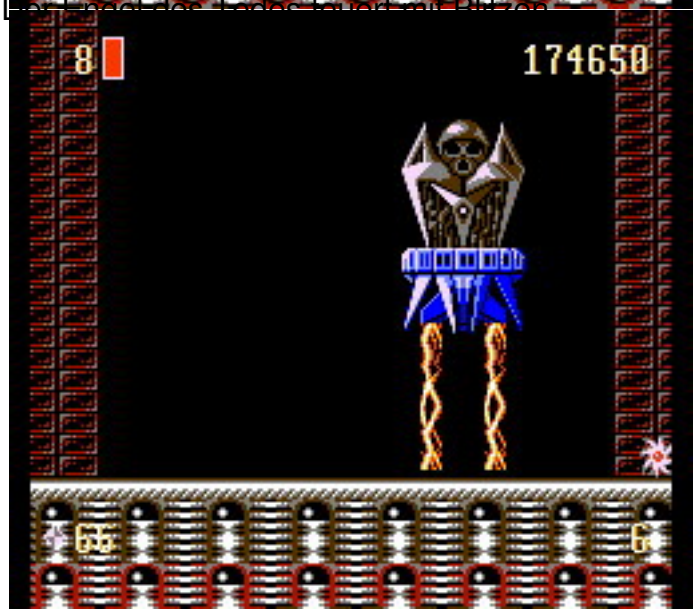
8
174650
66
6

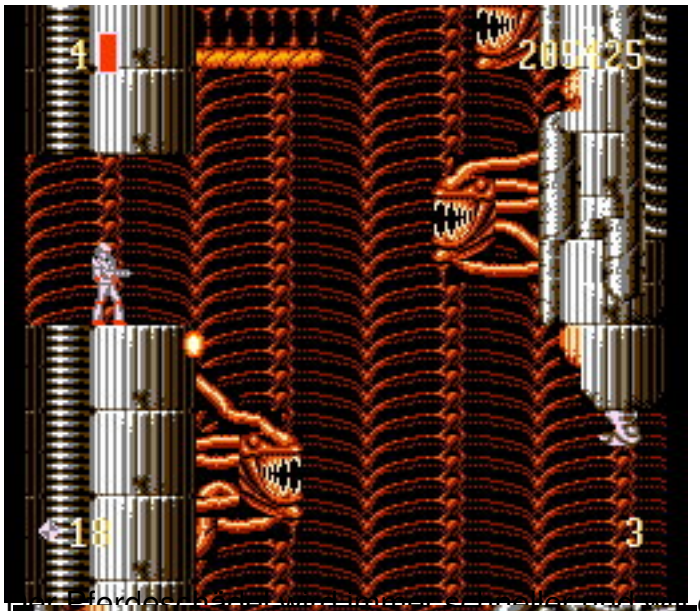

Der Pferdekopf will einen auffressen.





Der Pharao will einen an den Wänden zerquetschen.

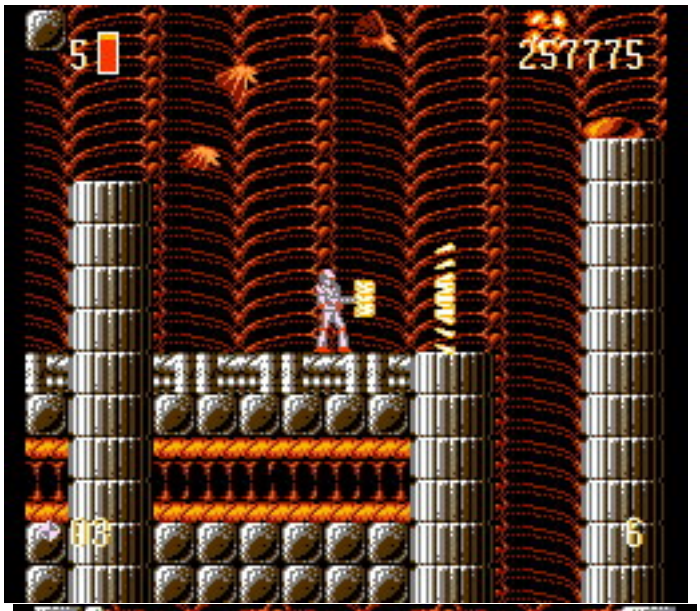
5
257775
03
6


6
280975
30
9


6
301775
39
9



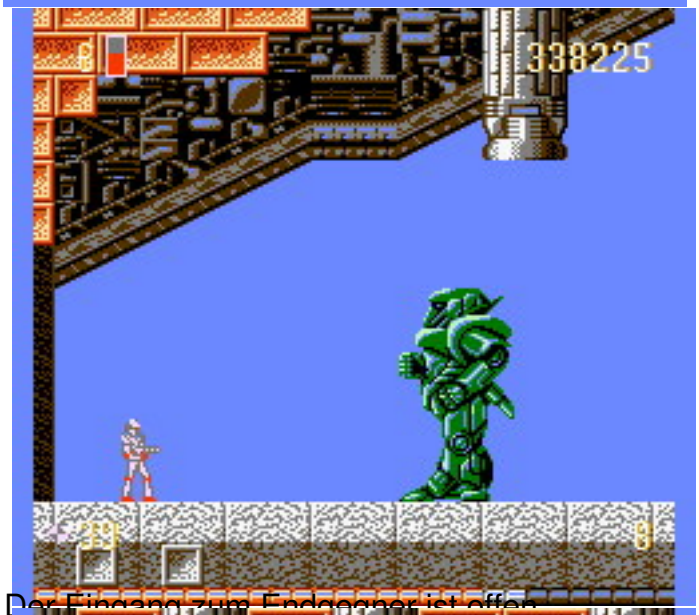

Der Eingang zum Endgegner ist offen

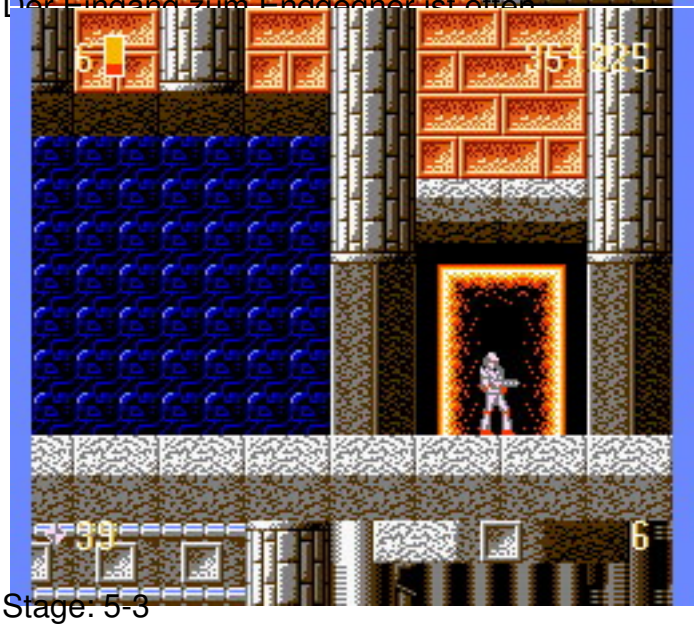

Stage: 5-3



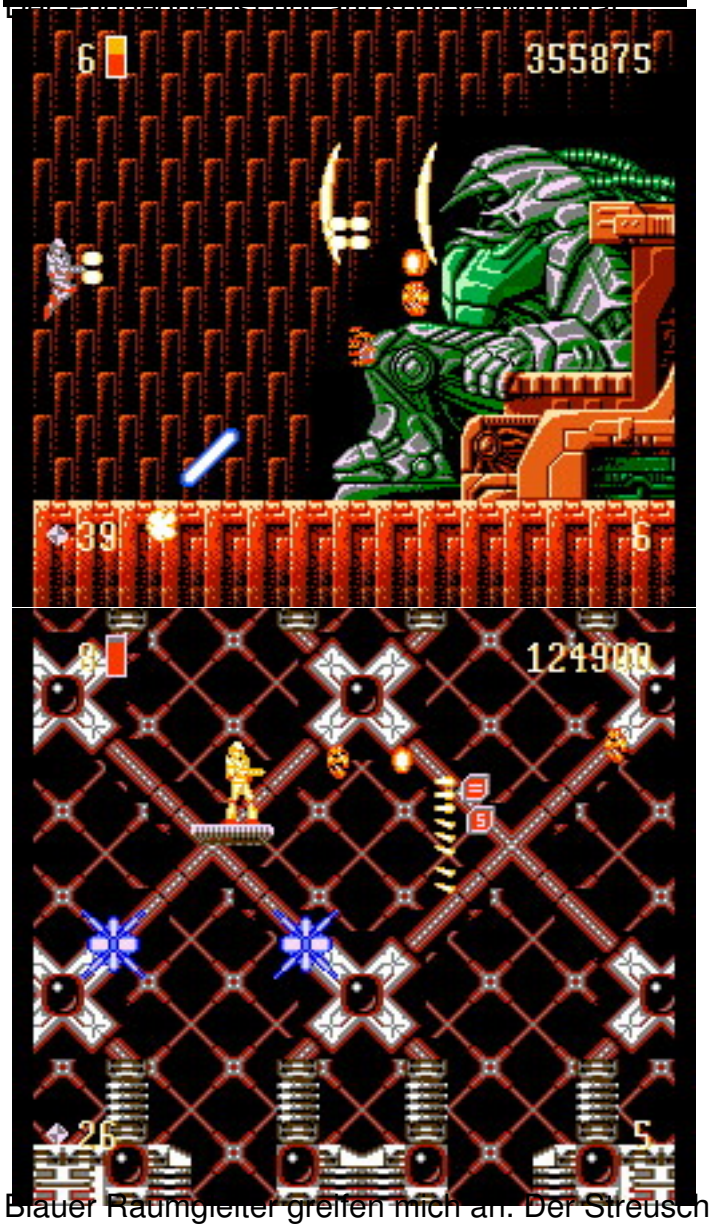

Blauer Raumgleiter greifen mich an. Der Streuschuß hilft.



erpasse ich erstmal eine kräftige Ladung.

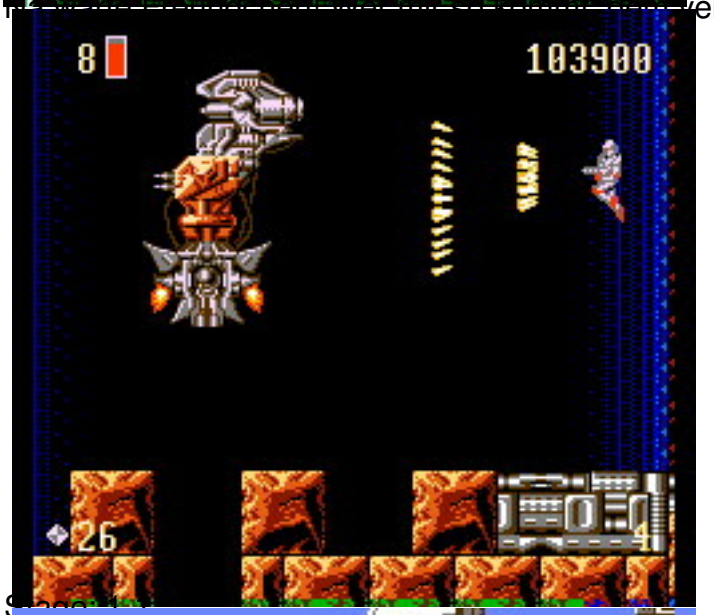









Der Roboter mit der Panzerfaust.



Die Ufos greifen an



Die Metallfaust will mich zerquetschen



Ahhh!! Mein Lift zur Unterwelt ist da!



Stage

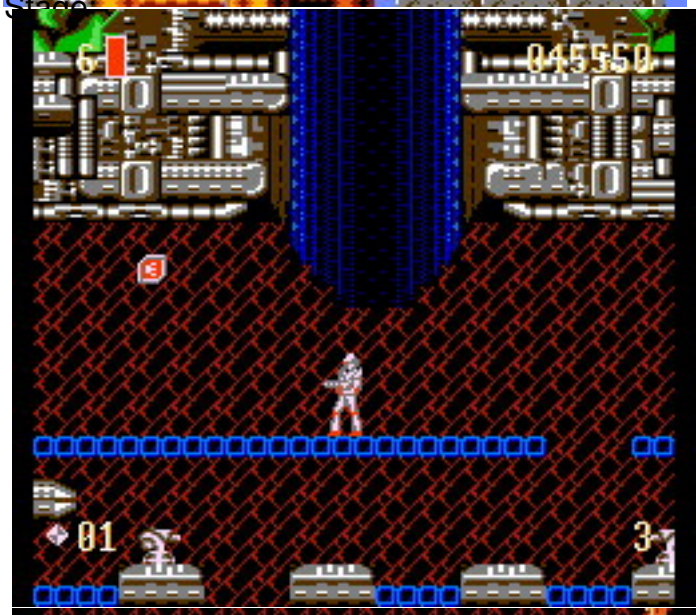



Zum Glück hat mein Titananzug einen Sauerstofftank.

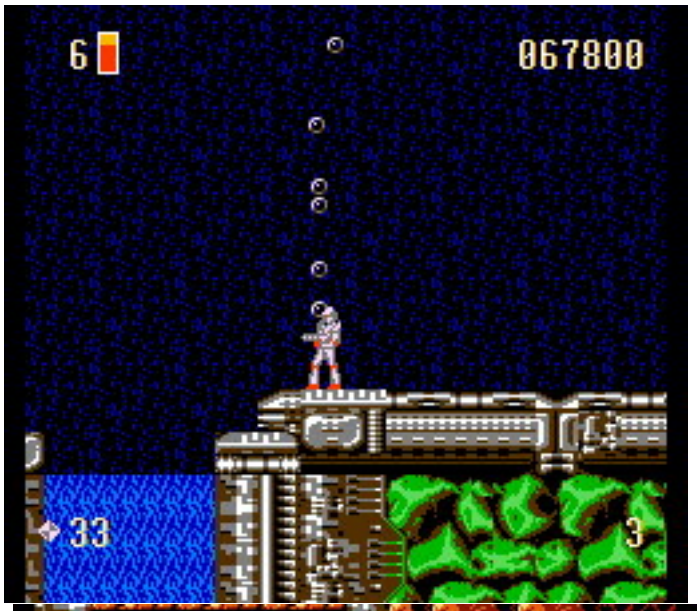

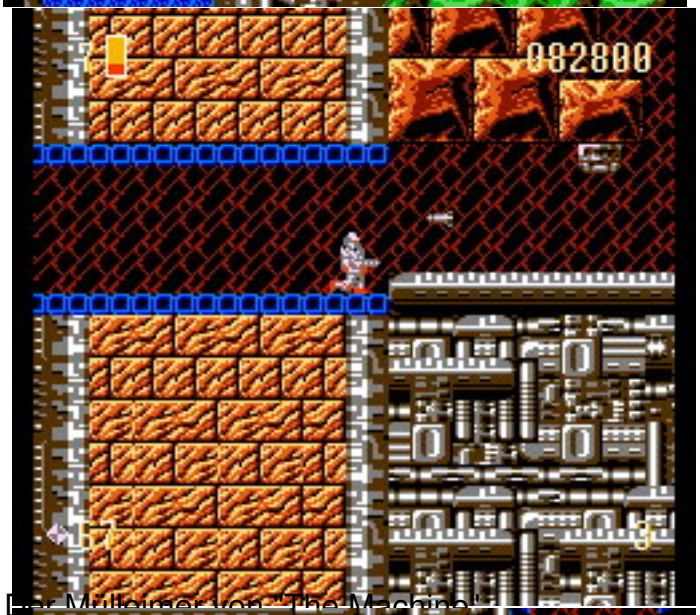

Der Müllcontainer von "The Machine"



Springende Morgensterne. Wer hat die denn von der Kette gelassen?



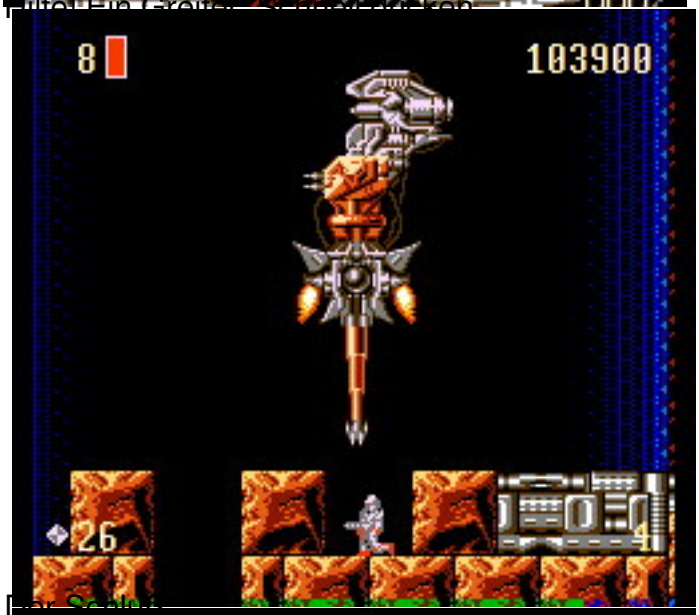
8
103900
26

